



SACHIN PITAMBARJE

Civil Engineer & Contractor

Water proofing, Painting & All type of construction work

M. Pitambarje Nagar, Nr. Water tank, Al. Post Khadavoli (L.) Tal. Kalyan, Dist. Thane 421 301
Mob. 9210022723 • Email: sachinpitambarje@gmail.com

Date: 19/08/2022

To,
Krushi Vallabh Farmar
Producer Company.

Sub. : Quotation for construction of warehouse for 253 Metric Ton
capacity under Smart project.

Sr No.	Description	Qty	Unit	Rate	Amount
1	Excavation for foundation in earth, soils of all types, sand, gravel and soft murum, including removing the excavated material up to a distance of 50 meters beyond the building area and stacking and spreading as directed, dewatering, preparing the bed for the foundation and necessary back filling, ramming, watering including shoring and strutting etc. complete. (Lift from 1.5m to 3.0m) By Manual Means	79.20	Cum	306.00	24234.10
	SSR 2021-22, Item No. 21.03, Page no.115				
2	Providing dry/ trap/ granite/ quartzite/ gneiss rubble stone soling 15 cm to 20 cm thick including hand packing and compacting etc. complete.	58.31	Cum	1294.00	75450.24
	SSR 2021-22, Item No. 21.38, Page no.117				
3	Providing and laying Cast In situ/Ready Mix cement concrete in M15 of trap/ granite/quartzite/gneiss metal for steps including steel centering, formwork, laying/pumping, compacting, roughening them if special finish is to be provided, finishing uneven and honeycombed surface and curling etc. complete. The Cement Mortar 1:3 plaster is considered for rendering uneven and honeycombed surface, only. Newly laid concrete shall be covered by gunny bag, plastic, tarpaulin etc. (Wooden centering will not be allowed.), with fully automatic microprocessor based PLC with SCADA	10.35	Cum	6030.00	62417.74

	<p>enabled reversible Drum Type mixer/concrete Batch mix plant (Pan mixer) etc. complete. With fine aggregate (Crushed sand VSI grade)</p> <p>SSR 2021-22, Item No. 24.04, Page no.111</p>				
a	<p>Preceding and laying in situ /ready mix cement concrete M 20 of trap / granite /quartzite / porous mortar for R.C. work in foundation like raft, strip foundations, grillage and footings of R.C. columns and steel structures etc. including bailing out water, steel centering formwork, laying/pumping cover blocks, compaction and curing roughening the surface if special finish is to be provided (Excluding reinforcement and structural steel) etc. complete, with fully automatic microprocessor based PLC with SCADA enabled reversible Drum Type mixer/ concrete Batch mix plant (Pan mixer) etc. complete. With fine aggregate (Crushed sand VSI Grade)</p>	24.92	Cum	6666.00	166111.39
	SSR 2021-22, Item No. 25.11, Page no.133				
5	<p>Filling in plinth and floors with contractors material/brought from outside and approved by Engineer in charge in layers of 15 cm to 20 cm including watering and compaction etc. complete</p>	128.64	Cum	550.00	70749.36
	SSR 2021-22, Item No. 21.37, Page no.117				
6	<p>Providing and fixing self-supporting steel roofing system (Proflex) for a Godown or alike made up of structural grade steel sheet of 912 millimeter width (tolerance + / - 2 millimeter), moulded at site using mechanical press dies to the desired curve and shape to form 605 millimeter wide interlocking panels . The interlocking panels shall be pressed to close the seam forming water tight joints for a span of 32.5 meter having arch rise as 6.5 meter, arch length 37.7 meter. The base material made up of imported galvalume steel complying to ASTM A792 having base metal thickness of 1.60 millimeter (tolerance + / - 0.02 millimeter) with alloy coating AZ 150 and paint coating of regular modified polyester , top coat 25 micron and bottom coat 12 micron as preapproved colour , including fixing hangers , clamps etc as may be necessary of Proflex standard, including fixing sky</p>	465.72	sqmt.	2568.00	1195968.96

	light of 2 millimeter thick polycarbonate sheet of size 7' x 14' and turbo ventilator of 24" diameter to be installed at every 30 feet along the length of roof including finishing, testing and cleaning etc. complete				
	SSR 2021-22, Item No. 3H 53, Page no.17H				
7	Providing second class Burnt Brick masonry with conventional/ I.S. type bricks in cement mortar 1:6 in foundations and plinth of inner walls/ In plinth external walls including balling out water manually, striking joints on unexposed faces, raking out joints on exposed faces and watering etc. Complete.	37.96	Cum	7343.00	278739.81
	SSR 2021-22, Item No. 27.01, Page no.144				
8	Providing internal cement plaster 12mm thick in single coat in cement mortar 1:5 without neeru finish to concrete or brick surfaces, in all positions including scaffolding and curing etc. complete	127.56	Sqmt.	257.00	32782.92
	SSR 2021-22, Item No. 32.03, Page no.153				
9	Providing rough cast cement plaster externally in two coats to concrete, brick or stone masonry surfaces in all positions with base coat of 12 to 15 mm thick in C.M. 1:4 and rough cast treatment 12mm thick in proportion 1:1 1/2:3 including scaffolding and fourteen days curing complete.	208.80	Sqmt.	531.00	110872.80
	SSR 2021-22, Item No. 32.12, Page no.153				
10	Providing and laying machine cut machine Polished Kota stone flooring 25mm to 30mm thick and required width in plain/ diamond pattern on bed of 1:6 C. M. including cement float, filling joints with neat cement slurry, curing, polishing and cleaning etc. complete.	180.00	Sqmt.	1217.00	219060.00
	SSR 2021-22, Item No. 33.06, Page no.156				
11	Providing and fixing in required position skirting or dado of polished Kota Stone slab 25 mm to 30 mm thick fixed on base on plaster of cement mortar 1:4 including cement float, filling joints with cement slurry, curing, rubbing, polishing and cleaning complete	10.80	Sqmt.	1281.00	13834.80
	SSR 2021-22, Item No. 33.01, Page no.162				

12	Providing and applying washable oil-bound distemper of approved color and shade to old and new surfaces in two coats including scaffolding, preparing the surfaces. (Excluding the primer coat.) Etc. complete.	144.00	Sqmt.	43.00	6192.00
	SSR 2021-22, Item No. 36.11, Page no.167				
13	Providing and applying color-wash of approved color and shade in two coats to new surface including scaffolding, brushing and brooming down (excluding base coat of whitewash) etc. complete.	208.80	Sqmt.	17.00	3549.60
	SSR 2021-22, Item No. 36.05, Page no.167				
14	Providing and fixing rolling shutter fabricated from steel laths of minimum thickness 0.9 mm with lock plate of 3.15 mm thickness reinforced with 35 x 35 x 5 mm angle section fitted with sliding bolts and handles for both sides, deep M.S. channel section of depth and thickness not less than 65 mm and 3.15 mm respectively with hold fast arrangements, M.S. Bracket plate 300 x 300 x 3.15 mm minimum size and shape with square bar, suspension shaft of minimum 32 mm diameter, hood cover of M.S. sheet not less than 0.9 mm thickness and of any size at top and safety devices including mechanical gear operation arrangement consisting of worm gear wheels and worms of high grade cast iron or mild steel and one coat of red lead primer etc. complete. (I.S. 62481979) (Without mechanical gear)	21.87	Sqmt.	4310.00	94259.70
	SSR 2021-22, Item No. 39.24, Page no.181				
15	Providing, cutting, bending, hooking, tying and laying in position TMT FE 500 steel bars for reinforcement for all RCC works as per detailed drawings etc. complete.	1.56	MT	69888.00	109369.53
	SSR 2021-22, Item No. 14.01, Page no.71				

16	ELECTRIFICATION	35	Point	1000	35000.00
			TOTAL		2498592.94
			Say Rs		2498593.00

Amount In Word Twenty four Lac ninety Eight thousand five ninety three only

Regards,

For SACHIN PITAMBARE
Civil Engineer & Contractor

Sachin Pitambare
Proprietor

PWD Reg. No. 470

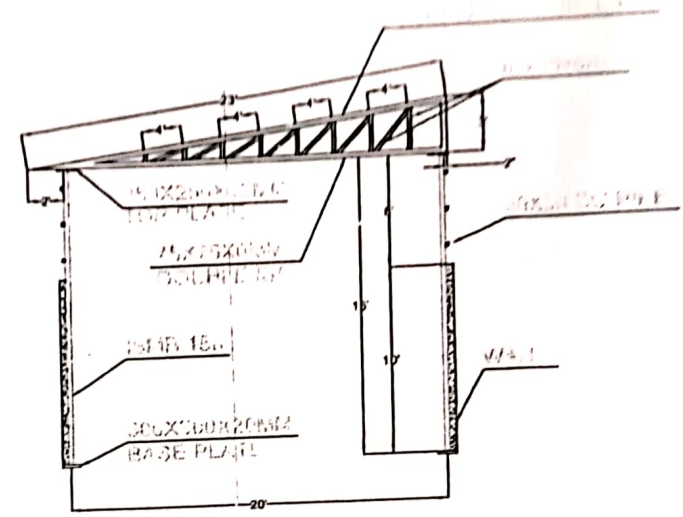
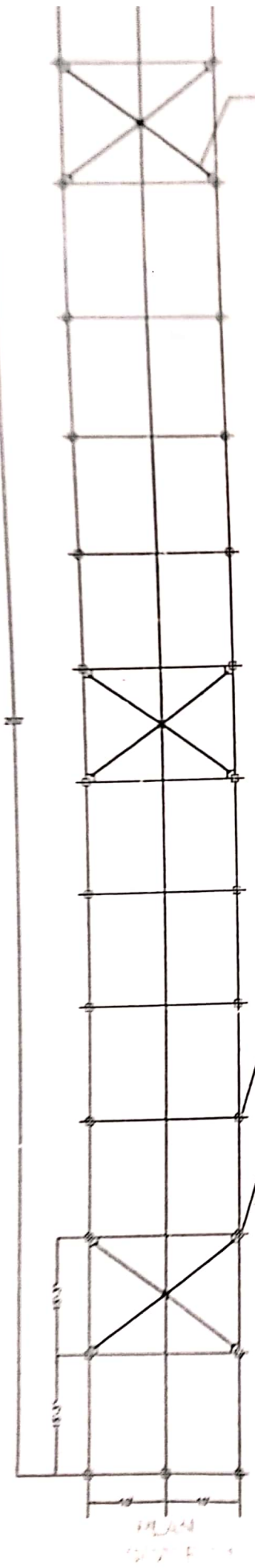

ELEVATION
SCALE 1/2"

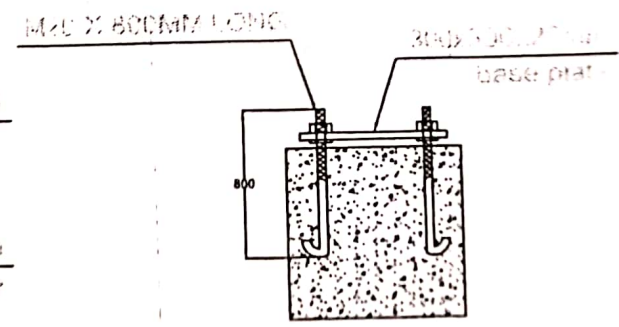

BASE PLATE FOUNDATION DETAILS
SCALE 1/4"

NOTE:-

1) ALL DIMENSION IN ARE FEET

SHREE GANESH ENGG.WORKS
PANVEL,RAIGAD-7208770045